

NORTHERN COLORADO AREA PLAN

AULT TO CLOVERLY TRANSMISSION PROJECT

PHOTO VIEWPOINT 1

PHOTO TAKEN: 10/28/2020

TIME: 12:49 PM

DIRECTION: WEST

LAT: 40°36'8.64"N LONG: 104°46'58.80"W

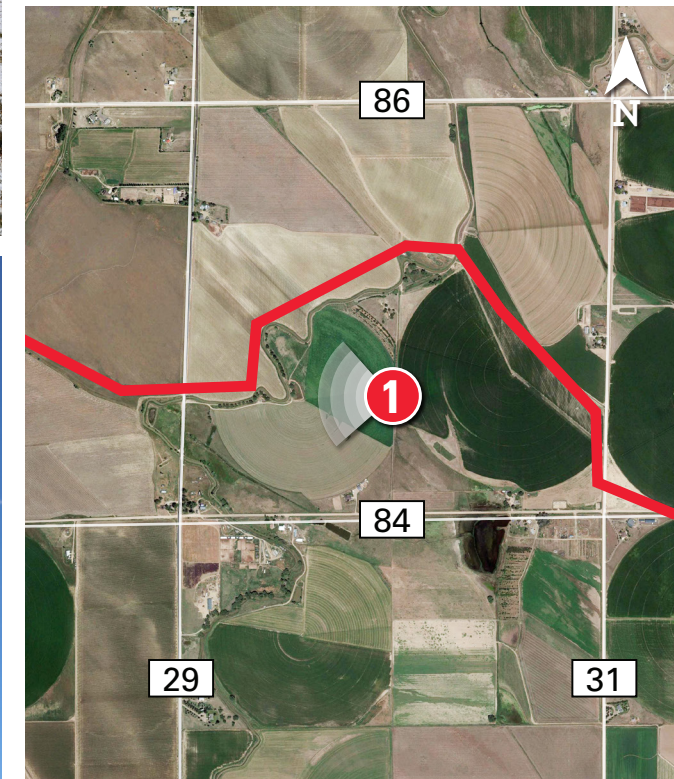

1 PHOTO LOCATION

— PROPOSED ROUTE



EXISTING CONDITIONS



PROPOSED CONDITIONS

PHOTO SIMULATIONS ARE FOR DISCUSSION PURPOSES ONLY. FINAL DESIGN IS SUBJECT TO CHANGE.